

Colonial With In-Law

The Avalon Collection

Engineered homes built magnificently, promptly, affordably.

Two Story Plan

4 Bedrooms
3.5 Baths

(1st Floor In-Law)

58'-0" x 27'-6"

1st Floor 1,595 s.f.

2nd Floor 894 s.f.

Total Living Area
2,489 s.f.

The Colonial With In-Law is a smart colonial plan with a separate in-law set up on the 1st floor. There is a large great room on the first floor and three bedrooms on the second floor including a master bedroom suite. The plan also offers three and half bathrooms.



560 Turnpike Street
Canton, MA 02021
Phone: 781-828-2100
Fax: 781-828-1050

Info@avalonbuildingsystems.com
www.avalonbuildingsystems.com

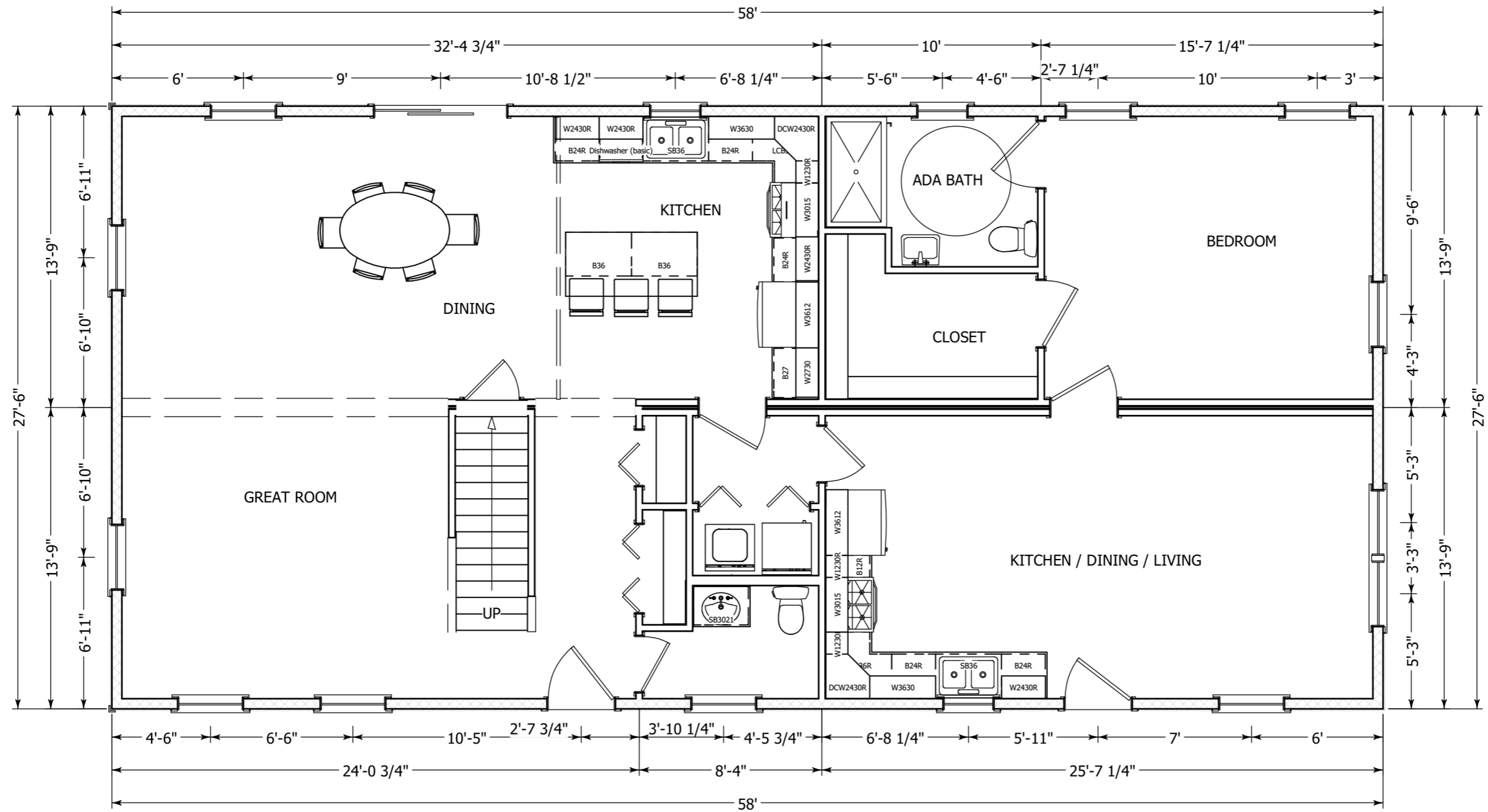

1st Floor

CUSTOM COLONIAL
WITH IN-LAW

Drawings Provided by:
Avalon Building Systems
560 Turnpike Street
Canton, MA 02021
781-828-2100

COPYRIGHT NOTICE
These designs & Drawings are property of Avalon Building Systems, protected by the Federal copyright laws, & may not be reproduced, modified, distributed, or used in any other way without the specific written consent of Avalon Building Systems. Plans are for documentation purposes only. No warranty is expressed or implied as to suitability for any other purpose.

REVISED:

DATE:
12/19/2022

SCALE:

SHEET:

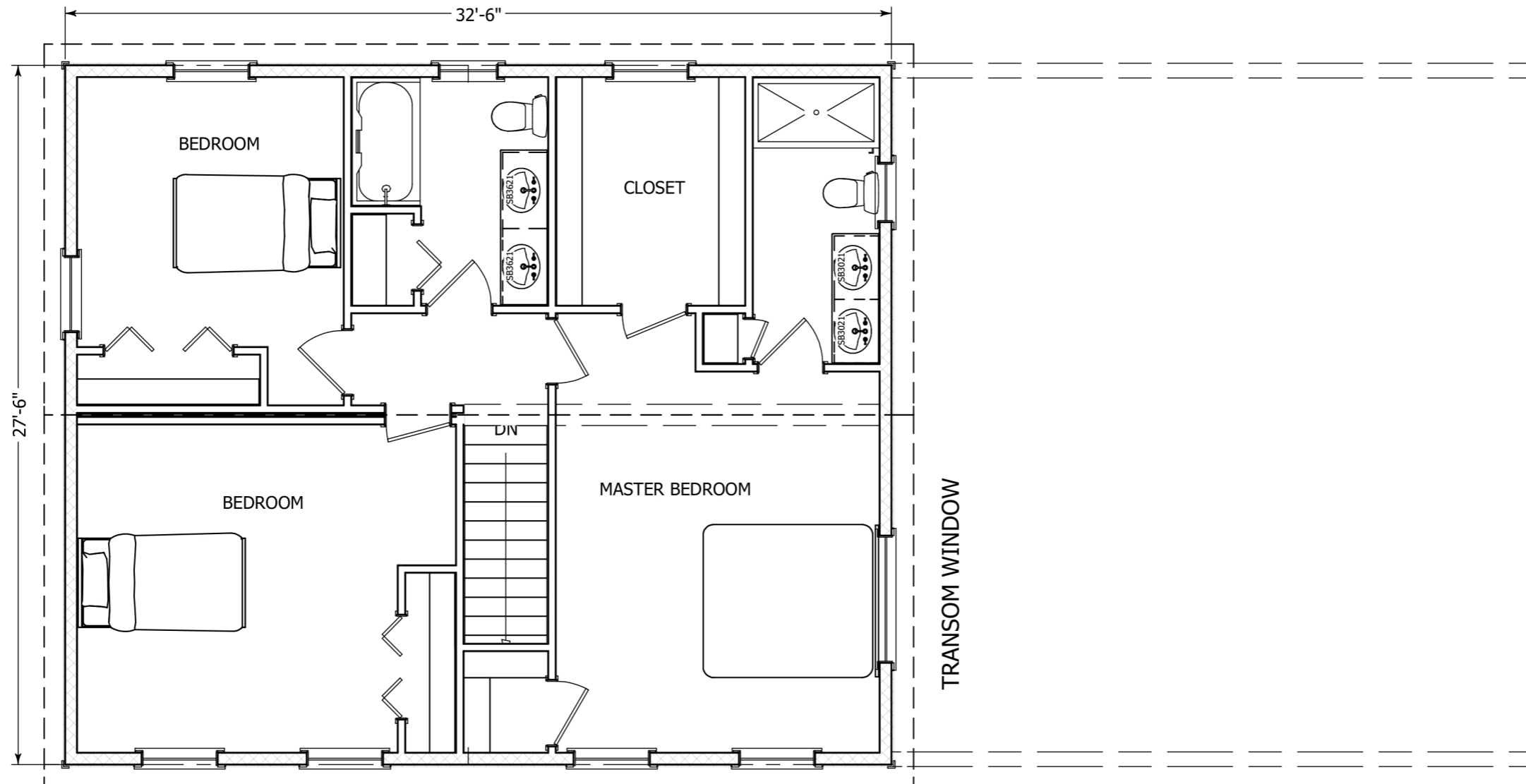

2nd Floor

**CUSTOM COLONIAL
WITH IN-LAW**

Drawings Provided by:
Avalon Building Systems
 560 Turnpike Street
 Canton, MA 02021
 781-828-2100

COPYRIGHT NOTICE
 These designs & Drawings are property of Avalon Building Systems, protected by the Federal copyright laws, & may not be reproduced, modified, distributed, or used in any other way without the specific written consent of Avalon Building Systems. Plans are for documentation purposes only. No warranty is expressed or implied as to suitability for any other purpose.

REVISED:

DATE:
 12/19/2022

SCALE:

SHEET:
 /